

THIS BLOCK RESERVED FOR SUPERIOR COURT CLERK

CREEK TABLE CONTINUED

COURSE	BEARING	DISTANCE
L-47	S 88°49'38"E	68.53'
L-48	N 47°28'07"E	603.72'
L-49	N 44°45'12"W	128.81'
L-50	N 38°10'55"W	50.65'
L-51	N 64°53'43"W	58.57'
L-52	N 21°37'21"E	603.88'
L-53	N 49°58'47"E	77.41'
L-54	N 49°58'58"E	46.59'
L-55	N 83°55'58"E	46.78'
L-56	S 23°18'01"E	66.78'
L-57	S 19°57'11"W	63.11'
L-58	S 34°51'10"E	60.09'
L-59	S 62°56'28"E	109.80'
L-60	N 44°47'37"E	94.48'
L-61	N 18°58'48"E	283.37'
L-62	N 21°48'33"E	124.87'
L-63	N 02°27'19"E	148.21'
L-64	N 01°48'48"E	91.71'
L-65	N 08°57'23"W	27.48'
L-66	N 36°14'28"W	62.53'
L-67	S 08°43'55"E	54.00'
L-68	S 08°43'55"E	58.43'

RAD: 598.23' TAN: 132.62'
 LEN: 594.30' DELTA: 39°18'11"

LEGEND:

- 1/2" REBAR SET
- IRON PIN/PIPE FOUND
- CONCRETE MONUMENT FOUND
- △ NO CORNER SET / FOUND
- L.L.L. LAND LOT LINE
- RRP REBAR FOUND
- RRS REBAR SET
- O.T.P.F. OPEN TOP PIPE FOUND

THIS SURVEY HAS BEEN PREPARED IN CONFORMANCE WITH THE TECHNICAL STANDARDS FOR PROPERTY SURVEYS IN GEORGIA AS SET FORTH IN CHAPTER 180-7 OF THE RULES OF THE GEORGIA BOARD OF REGISTRATION FOR PROFESSIONAL ENGINEERS AND LAND SURVEYORS AS SET FORTH IN THE GEORGIA PLAT ACT O.C.G.A. 18-2-51.

- 1- THE PROPERTY ABOVE IS SUBJECT TO A-78 & ENCUMBRANCES NOT SHOWN.
- 2- FIELD DATA PRECISION IS 1/16, 1/32, 1/64 OR GREATER.
- 3- PLAT DATA ACCURACY IS 1/100,000 OR GREATER.
- 4- SURVEY PERFORMED WITH TOPCON GTS-3000/3000S SERIES 2" TOTAL STATION.
- 5- SHOWN PERFORMED WITH CO - GDS WRITTEN BY GDS SYSTEMS, STATION.
- 6- IN ALL CASES, THIS IS A CORRECT REPRESENTATION OF THE LAND PLATTED & HAS BEEN PREPARED TO CONFORM WITH THE HIGHEST STANDARDS AND REQUIREMENTS OF LAW.
- 7- ADJUSTMENT: NONE
- 8- ADDITIONAL EQUIPMENT USED: STROBE 2-10 800 MAGNIFIER SYSTEM

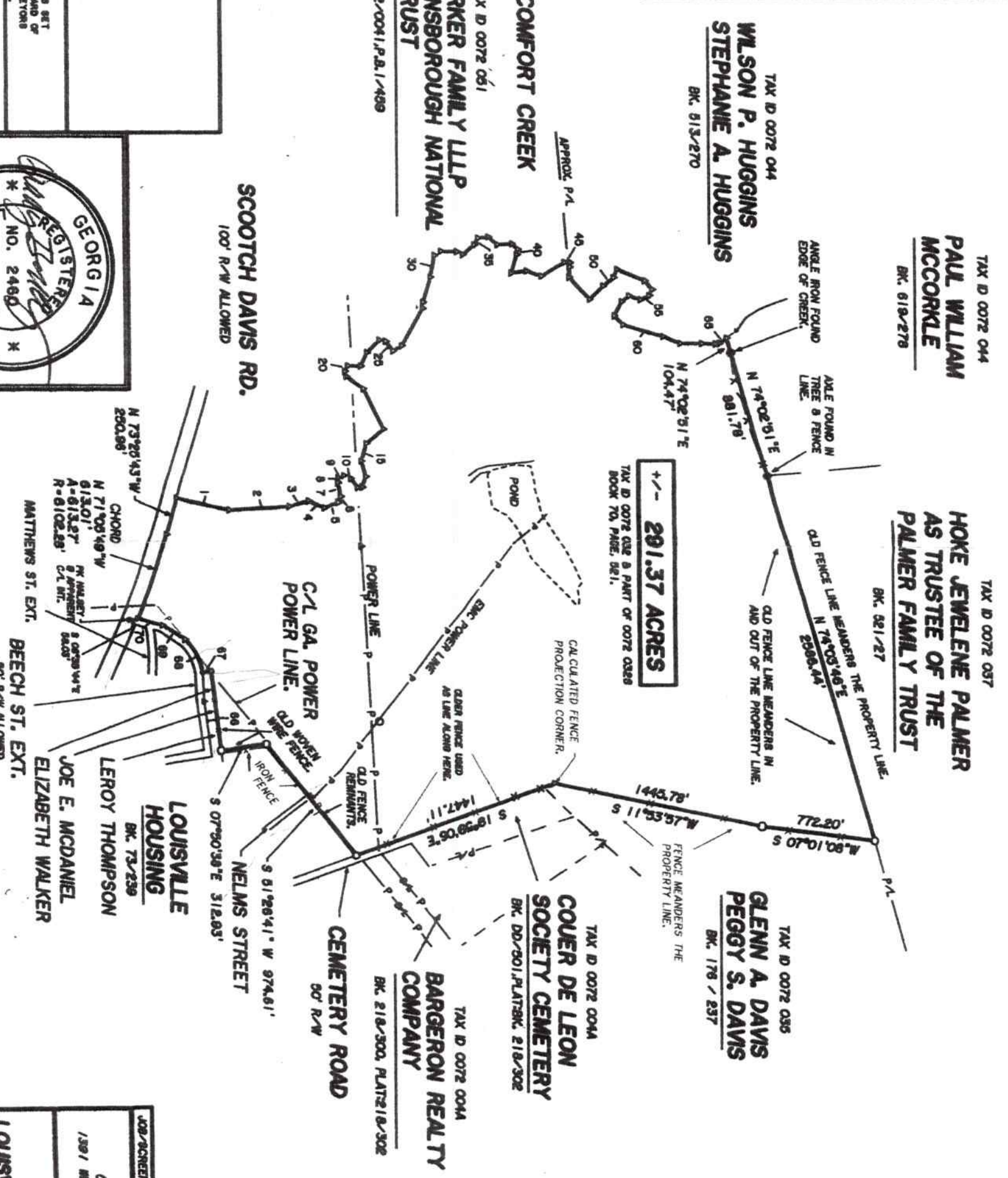
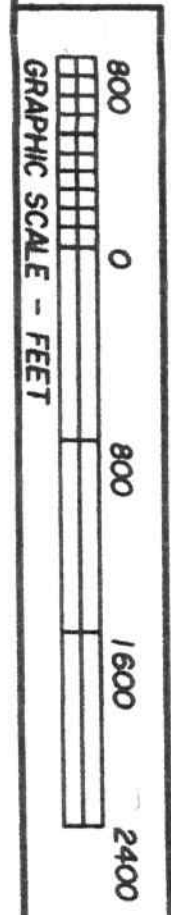

GRID NORTH EAST ZONE

CALL TABLE FOR CREEK

COURSE	BEARING	DISTANCE
L-1	N 12°08'38"E	304.92'
L-2	N 03°12'00"W	412.97'
L-3	N 15°08'40"E	138.31'
L-4	N 22°19'40"E	117.68'
L-5	N 21°04'37"W	98.08'
L-6	N 52°33'03"W	42.61'
L-7	S 77°24'21"W	91.09'
L-8	N 80°41'38"W	34.07'
L-9	N 20°56'54"W	42.84'
L-10	N 22°32'49"E	51.89'
L-11	N 09°18'51"W	78.49'
L-12	N 09°18'51"W	32.89'
L-13	N 70°18'48"W	72.69'
L-14	S 78°17'03"W	118.94'
L-15	S 78°53'31"W	138.57'
L-16	N 38°47'23"W	54.08'
L-17	S 63°12'07"W	501.83'
L-18	S 34°26'56"W	141.49'
L-19	S 72°28'51"W	34.79'
L-20	N 01°50'21"E	43.08'
L-21	N 64°54'04"W	88.83'
L-22	N 44°18'10"W	118.57'
L-23	N 09°48'21"E	44.95'
L-24	N 02°17'22"E	81.47'
L-25	N 50°12'28"W	68.80'
L-26	N 67°06'10"W	177.83'
L-27	N 72°01'31"W	144.46'
L-28	N 72°01'31"W	160.91'
L-29	N 78°32'50"W	62.50'
L-30	N 33°18'54"W	102.87'
L-31	N 01°34'27"E	44.61'
L-32	N 23°44'21"E	101.72'
L-33	N 39°44'53"W	82.70'
L-34	N 61°03'21"W	71.90'
L-35	N 09°53'59"W	78.88'
L-36	N 41°34'22"E	101.88'
L-37	N 02°55'32"E	64.89'
L-38	N 41°50'58"E	32.18'
L-39	S 77°12'54"E	32.17'
L-40	S 72°41'34"E	104.93'
L-41	N 08°18'17"W	108.82'
L-42	N 18°28'21"E	182.47'
L-43	N 31°31'03"W	38.09'
L-44	N 03°44'58"E	30.27'
L-45	S 84°02'07"E	30.27'

GRADY BONEY
CENTRAL SOUTH SURVEYING
1391 WEST RIVER ROAD, RHINE, GA. 31077
PHONE NO.: 228-268-8941

LOUISVILLE STORAGE & LOAN CO.
LOCATED IN THE 82ND G.M. DISTRICT
JEFFERSON COUNTY, GEORGIA

DATE: APRIL 28, 2022 SCALE: 1"=900'-0"