

(LL49)

(LL48)

(LL47)

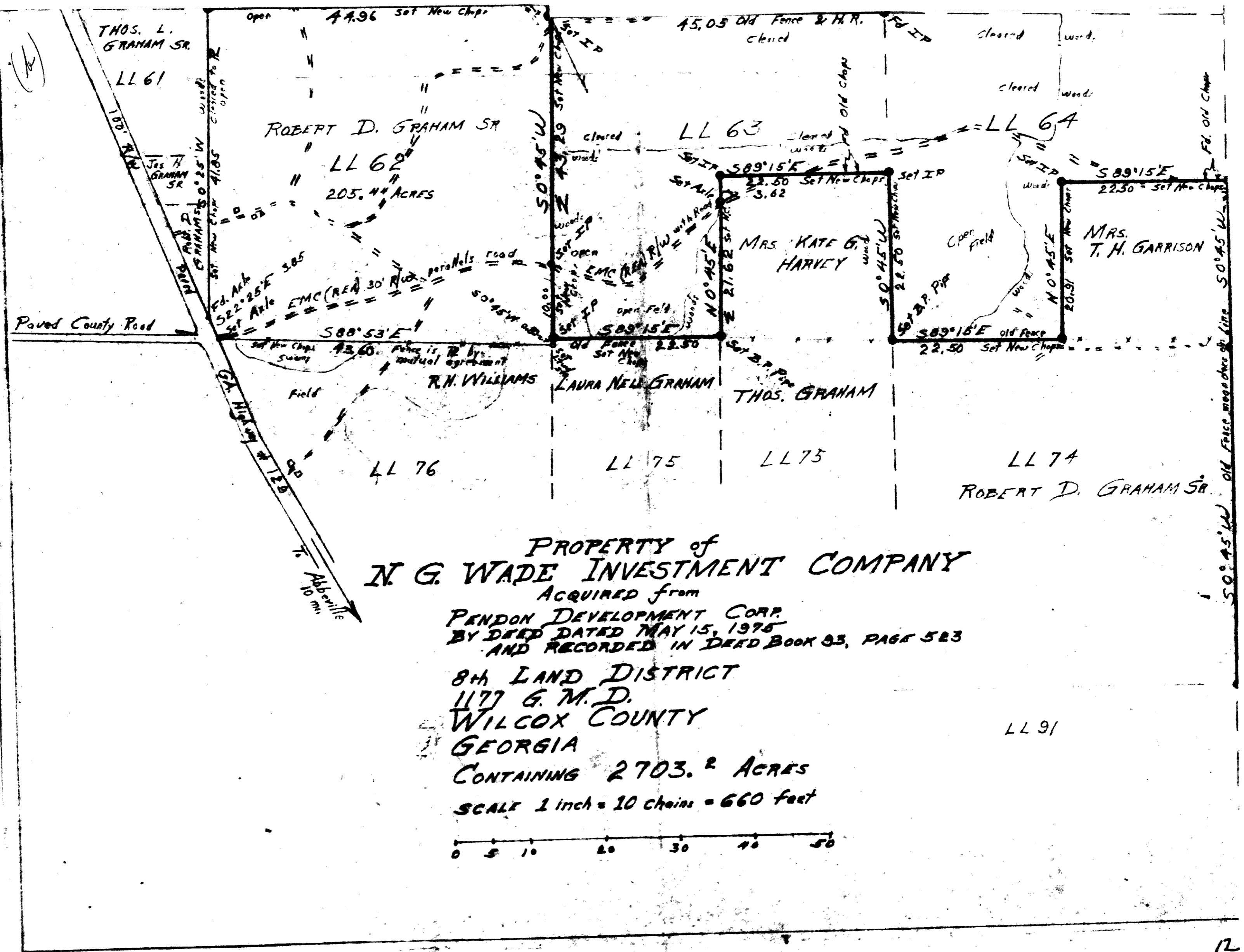

(LL 65)

PROPERTY of
N. G. WADE INVESTMENT COMPANY

ACQUIRED from
 PENDON DEVELOPMENT CORP.
 BY DEED DATED MAY 15, 1975
 AND RECORDED IN DEED BOOK 93, PAGE 523

8th LAND DISTRICT
 1177 G. M. D.
 WILCOX COUNTY
 GEORGIA

CONTAINING 2703.2 ACRES
 SCALE 1 inch = 10 chains = 660 feet



N. G. Wade

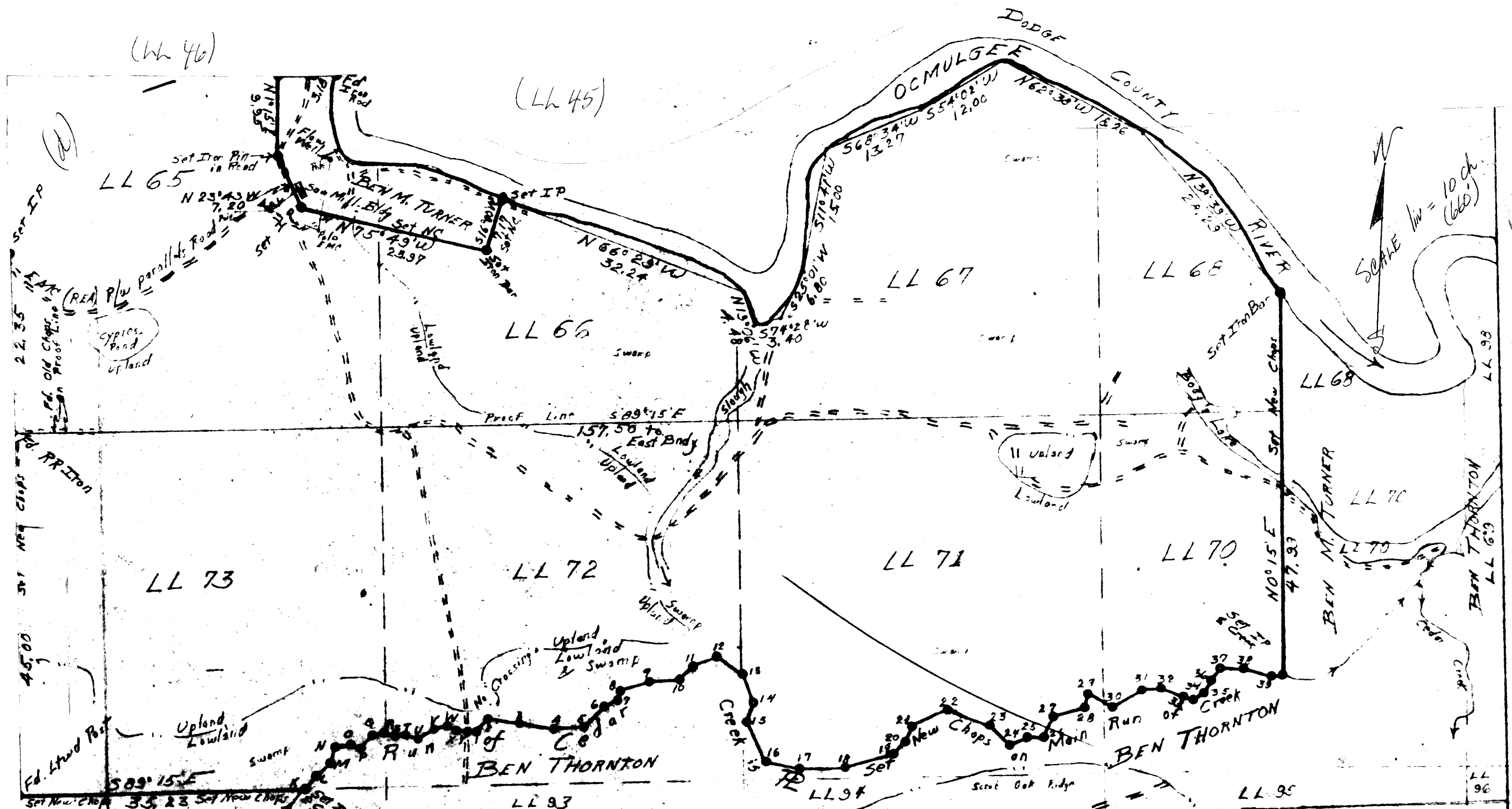

K-L N46°40'E 2.00	W-X S60°35'E 1.86	10-11 N46°07'E 2.40	22-23 S65°01'E 5.62	34-35 N55°02'E 1.75
L-M N62°40'E 2.23	X-Y S70°51'E 1.53	11-12 N70°56'E 3.04	23-24 S44°29'E 3.61	35-36 N23°07'E 1.90
M-N N18°14'E 2.00	Y-1 S83°00'E 0.90	12-13 S81°04'E 4.00	24-25 N67°01'E 2.50	36-37 N33°41'E 1.81
N-O N76°20'E 1.25	1-2 N40°04'E 2.20	13-14 S21°21'E 3.83	25-26 S83°56'E 2.08	37-38 S91°47'E 3.00
O-P S67°03'E 1.28	2-3 S70°04'E 3.90	14-15 S27°11'W 2.48	26-27 N13°28'E 2.81	38-39 S70°05'E 3.65
P-Q N44°20'E 2.00	3-4 S80°03'E 4.52	15-16 S25°22'E 5.60	27-28 N75°20'E 4.04	39-40 N43°16'E 1.25
Q-R N74°30'E 1.46	4-5 DE 3.60	16-17 S25°08'E 4.60	28-29 N16°13'E 1.71	
R-S S72°30'E 1.28	5-6 N44°58'E 1.50	17-18 DE 5.81	29-30 S69°44'E 3.41	
S-T N85°20'E 1.37	6-7 N67°03'E 1.92	18-19 N73°43'E 6.33	30-31 N60°17'E 4.50	
T-U S71°20'E 1.63	7-8 N12°37'E 1.11	19-20 N49°28'E 2.30	31-32 S82°02'E 2.86	
U-V N55°10'E 2.38	8-9 N76°14'E 3.90	20-21 N85°03'E 2.00	32-33 S70°01'E 3.00	
V-W N79°40'E 1.55	9-10 DE 4.00	21-22 N65°03'E 4.93	33-34 S66°48'E 1.31	

I hereby certify that the lands as shown on this map were surveyed by me during period of June 18 - July 26, 1975, and that I completed the preparation of this map, and the computation of the area shown thereon, on July 31, 1975.

C. C. Williams
 Ga. Reg. Land Surveyor
 # 1565

COURSES
 Cedar Creek

LL 92