

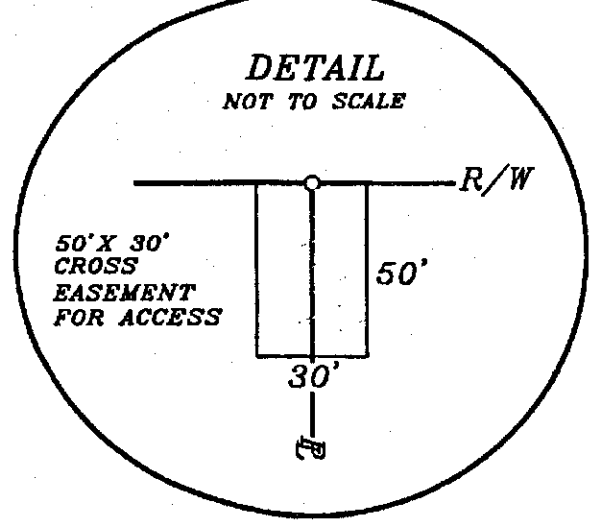

- NOTES:
1. THIS SURVEY WAS PERFORMED WITH A TOPCON CTS-303 TOTAL STATION AND A 100' STEEL TAPE.
 2. THE FIELD WORK REQUIRED TO PREPARE THIS PLAT HAS A CLOSURE PRECISION OF ONE FOOT IN 14,248 FEET AND AN ANGULAR ERROR OF 00'00"01" PER POINT AND WAS ADJUSTED BY LEAST SQUARES.
 3. THIS PLAT HAS A CLOSURE PRECISION THAT EXCEEDS ONE FOOT IN 100,000 FEET.

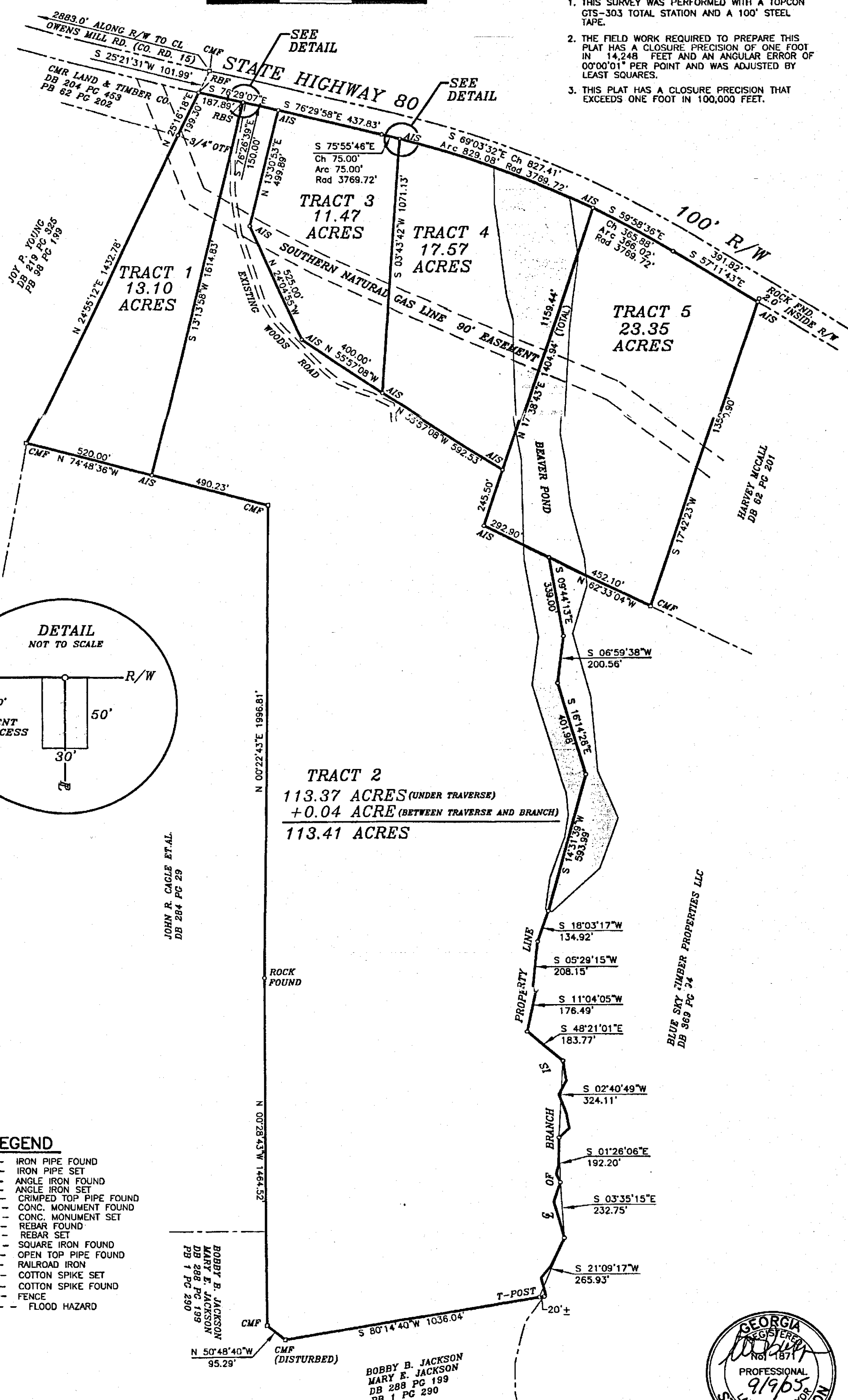

- LEGEND**
1. IPF - IRON PIPE FOUND
 2. IPS - IRON PIPE SET
 3. AIF - ANGLE IRON FOUND
 4. AIS - ANGLE IRON SET
 5. CTF - CRIMPED TOP PIPE FOUND
 6. CMF - CONC. MONUMENT FOUND
 7. CMS - CONC. MONUMENT SET
 8. RBF - REBAR FOUND
 9. RBS - REBAR SET
 10. SQIF - SQUARE IRON FOUND
 11. OTF - OPEN TOP PIPE FOUND
 12. RRI - RAILROAD IRON
 13. CSS - COTTON SPIKE SET
 14. CSF - COTTON SPIKE FOUND
 15. -X-X- - FENCE
 16. -F-F- - FLOOD HAZARD

PLAT OF SURVEY FOR
I.N. ANTPOLSKY
 PROPERTY LOCATED IN THE 77th. G.M.D.
JEFFERSON COUNTY, GEORGIA
 SCALE: 1" = 300' SEPTEMBER 8, 2005
 Prepared by
STEVE BARGERON & ASSOCIATES
 WAYNESBORO, GEORGIA (706)554-2582

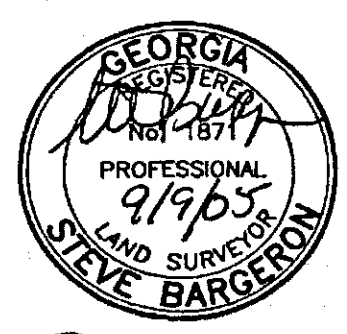

File No. Plat Bk. 2 pg. 343
 Hour Filed 11:05
 Date Filed 11-30-05
Steve Bargeron
 Deputy Clerk Superior Court
 Jefferson County, Georgia



343