

Tax Map  
011 039

Sentinel County  
Plat Book 5  
Page 135  
Sept. 1973

PROPERTY LINE PLAT  
PREPARED FOR  
HARRY J. KICKLIGHTER AND  
EARL H. BULLOCK  
1639 1/2 E.M.D., JENKINS COUNTY, GEORGIA

DATE  
SEPT. 12, 1973  
SCALE  
1" = 400'  
FIELD SURVEY  
J.M.



|       |             |         |
|-------|-------------|---------|
| 11-14 | 073°44'47"W | 500.10' |
| 15-16 | 560°47'53"W | 253.66' |
| 17-18 | 569°20'22"W | 285.72' |
| 19-20 | 534°22'04"W | 126.95' |
| 21-22 | 520°51'14"W | 96.00'  |

|       |             |         |
|-------|-------------|---------|
| 23-24 | 538°52'28"E | 102.42' |
| 25-26 | N87°13'53"E | 115.35' |
| 27-28 | N55°23'44"E | 110.62' |
| 29-30 | S86°49'32"E | 99.99'  |

|       |             |         |
|-------|-------------|---------|
| 31-32 | S56°21'03"E | 211.61' |
| 33-34 | S40°05'11"E | 120.15' |
| 35-36 | S32°00'54"E | 70.78'  |
| 37-38 | N79°52'32"E | 43.15'  |

|        |             |         |
|--------|-------------|---------|
| 39-40  | 107°11'13"E | 100.00' |
| 41-42  | 107°11'13"E | 100.00' |
| 43-44  | 107°11'13"E | 100.00' |
| 45-46  | 107°11'13"E | 100.00' |
| 47-48  | 107°11'13"E | 100.00' |
| 49-50  | 107°11'13"E | 100.00' |
| 51-52  | 107°11'13"E | 100.00' |
| 53-54  | 107°11'13"E | 100.00' |
| 55-56  | 107°11'13"E | 100.00' |
| 57-58  | 107°11'13"E | 100.00' |
| 59-60  | 107°11'13"E | 100.00' |
| 61-62  | 107°11'13"E | 100.00' |
| 63-64  | 107°11'13"E | 100.00' |
| 65-66  | 107°11'13"E | 100.00' |
| 67-68  | 107°11'13"E | 100.00' |
| 69-70  | 107°11'13"E | 100.00' |
| 71-72  | 107°11'13"E | 100.00' |
| 73-74  | 107°11'13"E | 100.00' |
| 75-76  | 107°11'13"E | 100.00' |
| 77-78  | 107°11'13"E | 100.00' |
| 79-80  | 107°11'13"E | 100.00' |
| 81-82  | 107°11'13"E | 100.00' |
| 83-84  | 107°11'13"E | 100.00' |
| 85-86  | 107°11'13"E | 100.00' |
| 87-88  | 107°11'13"E | 100.00' |
| 89-90  | 107°11'13"E | 100.00' |
| 91-92  | 107°11'13"E | 100.00' |
| 93-94  | 107°11'13"E | 100.00' |
| 95-96  | 107°11'13"E | 100.00' |
| 97-98  | 107°11'13"E | 100.00' |
| 99-100 | 107°11'13"E | 100.00' |

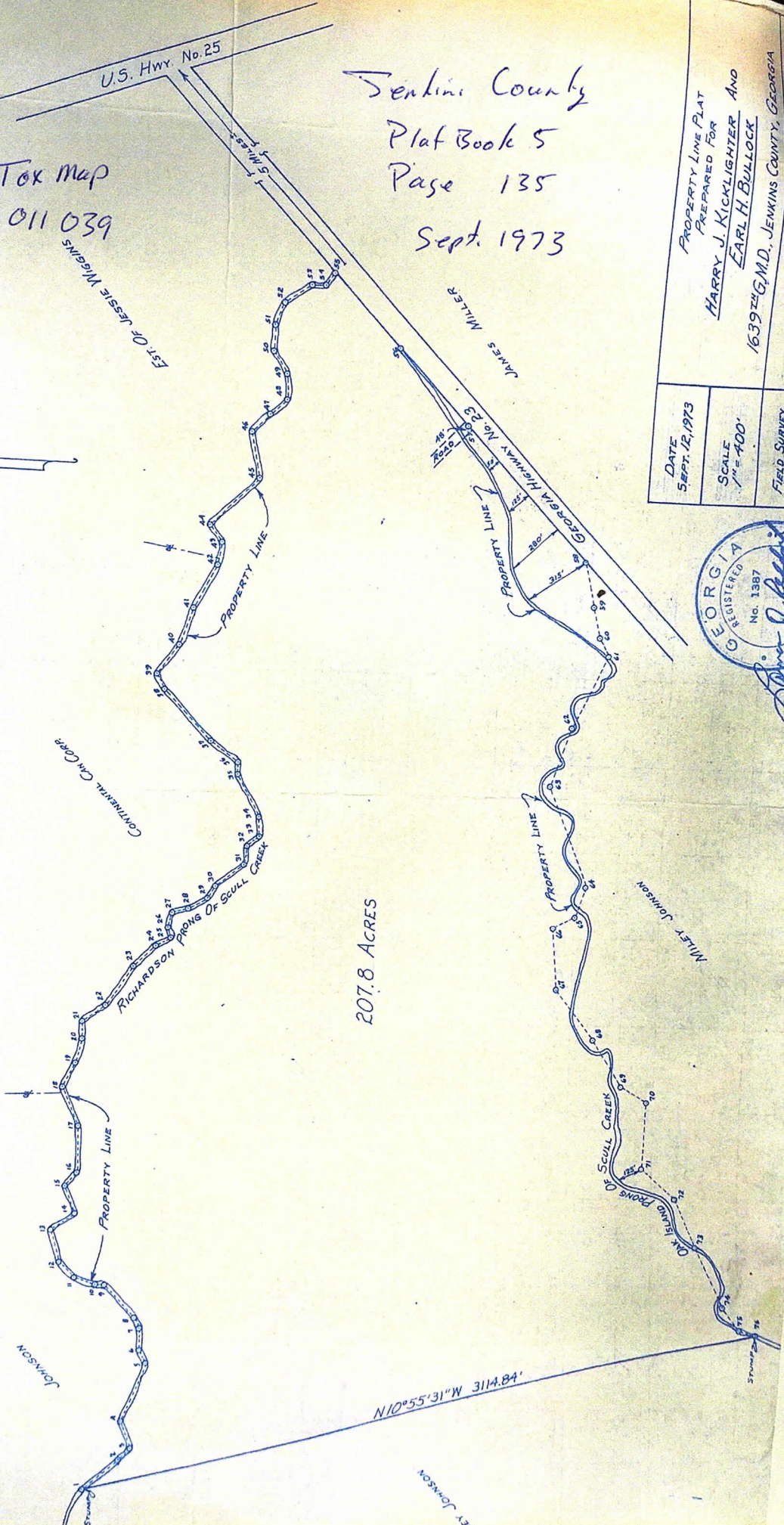

207.8 ACRES

N107°11'13"E 311.84'