

**Legend**

- Stand Type
- Subject Property

**Terrain: Slope Map**

**ClassName**

- Flat (0°)
- Nearly level (1°)
- Gently level (2°)
- Gently sloping (3° - 5°)
- Strongly sloping (6° - 10°)
- Gently steep (11° - 15°)
- Moderately Steep (16° - 20°)
- Steep (21° - 30°)
- Very steep (31° - 90°)

**Stand Description**

**SUM\_Acres**

2002 Natural Pine/ Hardwood	138
Hardwood Branch	5
Open	7
Natural Gas Line	4

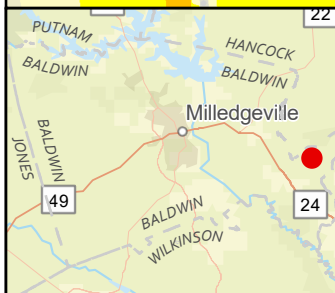
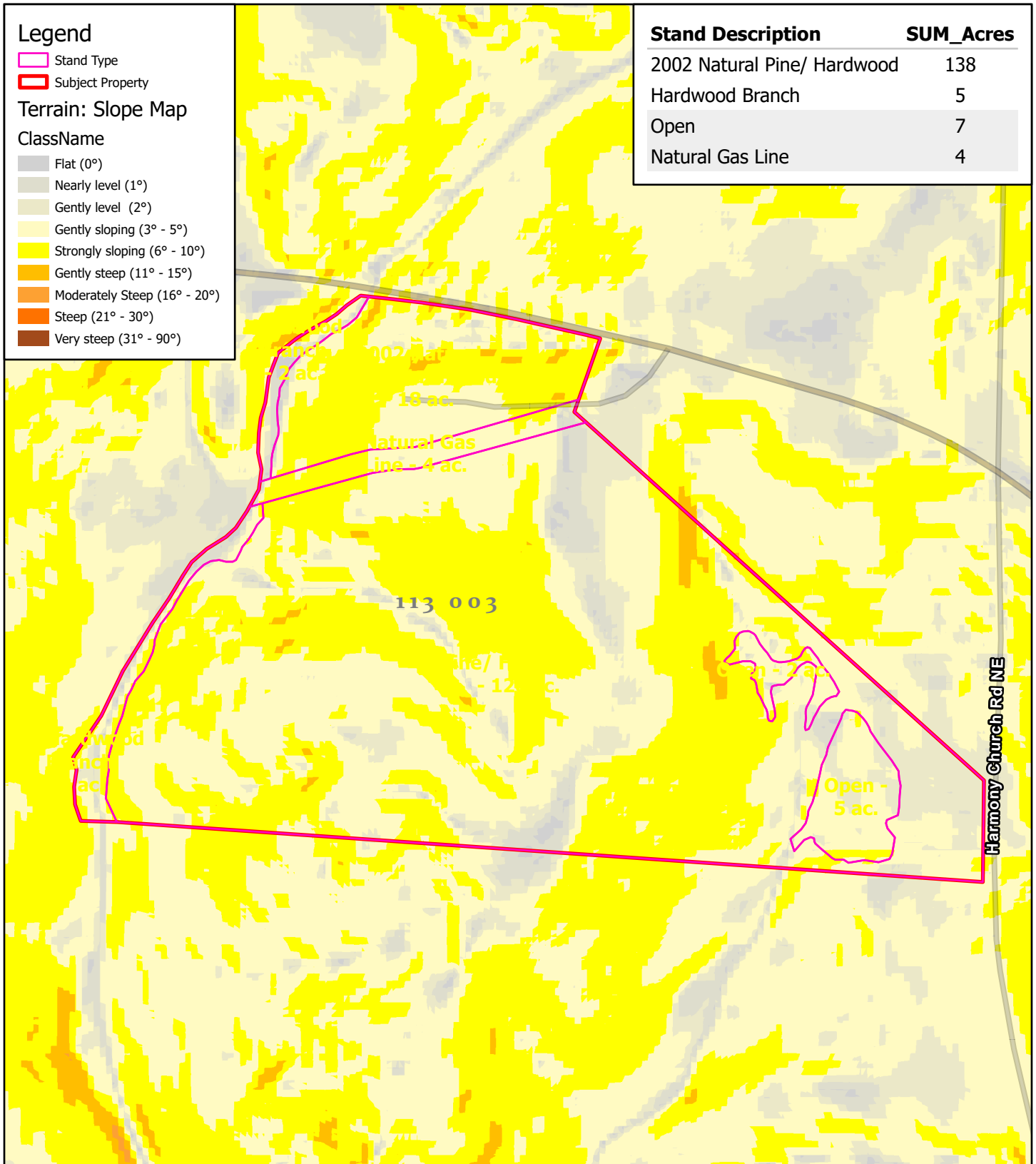

**Baldwin County 154 Acres  
Slope Type**



JACK R FRANKHOUSER, ALC  
REALTOR/FORESTER  
ACCREDITED LAND CONSULTANT  
912-678-5920 | GHAND.COM

**2023**

Coordinate System: WGS 1984 Web Mercator Auxiliary Sphere Center: 83.0788°W 33.0513°N



1 inch equals 761 feet

